

+NOTICE!!

These documents have been scanned!

Do not place un-scanned documents beneath this notice!

Do not remove this notice from this file!

GPO Jacket No. 560-102
Print Order 61549
Rise Business Services, LLC
Job=AZ15 1/8/2020



Box Number= AZ15283



Claim Begin-End: AMC457055-AMC457055

1 Initial Receipt



AZ15283-12

AMC458525-AMC458783

United States Department of the Interior
Bureau of Land Management
 DIV OF LANDS, MINRLS & ENERGY
 ONE N CENTRAL AVE
 PHOENIX, AZ 85004 -4427
 Phone: 602-417-9200

Receipt	
No:	4563927

Transaction #: 4685285
Date of Transaction: 09/18/2019
CUSTOMER:
DAN SCHUESSLER 6301 MONUMENT DR GRANTS PASS,OR 97526-8539 US

ENTERED
 OCT 01 2019
 BY: *Rom*

LINE #	QTY	DESCRIPTION	REMARKS	UNIT PRICE	TOTAL
1	1.00	LOCATABLE MINERALS / MINING CLAIMS-NEW,UNADJUD, ONE OR MORE AUTH NOS / NEW MINING CLAIM PROCESSING FEE CASES: AMC457055/\$20.00		- n/a -	20.00
2	1.00	LOCATABLE MINERALS / MINING CLAIMS-NEW,UNADJUD, ONE OR MORE AUTH NOS / NEW MINING CLAIMS LOCATION FEE CASES: AMC457055/\$40.00		- n/a -	40.00
3	1.00	LOCATABLE MINERALS / MINING CLAIMS-NEW,UNADJUD, ONE OR MORE AUTH NOS / NEW MINING CLAIMS MAINTENANCE FEE CASES: AMC457055/\$155.00		- n/a -	155.00
4	1.00	LOCATABLE MINERALS / MINING CLAIMS-NEW,UNADJUD, ONE OR MORE AUTH NOS / NEW MINING CLAIMS MAINTENANCE FEE CASES: AMC457055/\$10.00		- n/a -	10.00
TOTAL:					\$225.00

PAYMENT INFORMATION			
1	AMOUNT:	225.00	POSTMARKED: N/A
	TYPE:	CHECK	RECEIVED: 09/17/2019
	CHECK NO:	25904532363	
	NAME:	SCHUESSLER, DAN 6301 MONUMENT DR GRANTS PASS OR 97526-8539 US	

NOTICE!!

These documents have been scanned!

Do not place un-scanned documents beneath this notice!

Do not remove this notice from this file!

GPO Jacket No. 560-102
Print Order 61549
Rise Business Services, LLC
Job=AZ15 1/8/2020



Box Number= AZ15283



Claim Begin-End: AMC457055-AMC457055

2 Correspondence



AZ15283-12

AMC458525-AMC458783

**NO
DOCUMENTS
FOUND**

NO DOCUMENTS FOUND
NO DOCUMENTS FOUND

NOTICE!!

These documents have been scanned!

Do not place un-scanned documents beneath this notice!

Do not remove this notice from this file!

GPO Jacket No. 560-102
Print Order 61549
Rise Business Services, LLC
Job=AZ15 1/8/2020



Box Number= AZ15283



Claim Begin-End: AMC457055-AMC457055

3 Transfers



AZ15283-12

AMC458525-AMC458783

**NO
DOCUMENTS
FOUND**

NO DOCUMENTS FOUND
NO DOCUMENTS FOUND

NOTICE!!

These documents have been scanned!

Do not place un-scanned documents beneath this notice!

Do not remove this notice from this file!

GPO Jacket No. 560-102
Print Order 61549
Rise Business Services, LLC
Job=AZ15 1/8/2020



Box Number= AZ15283



Claim Begin-End: AMC457055-AMC457055

4 Annual Filings



AZ15283-12

AMC458525-AMC458783

**NO
DOCUMENTS
FOUND**

NO DOCUMENTS FOUND
NO DOCUMENTS FOUND

NOTICE!!

These documents have been scanned!

Do not place un-scanned documents beneath this notice!

Do not remove this notice from this file!

GPO Jacket No. 560-102
Print Order 61549
Rise Business Services, LLC
Job=AZ15 1/8/2020



Box Number= AZ15283



Claim Begin-End: AMC457055-AMC457055

5 Miscellaneous



AZ15283-12

AMC458525-AMC458783

**NO
DOCUMENTS
FOUND**

NO DOCUMENTS FOUND
NO DOCUMENTS FOUND

NOTICE!!

These documents have been scanned!

Do not place un-scanned documents beneath this notice!

Do not remove this notice from this file!

GPO Jacket No. 560-102
Print Order 61549
Rise Business Services, LLC
Job=AZ15 1/8/2020



Box Number= AZ15283



Claim Begin-End: AMC457055-AMC457055

6 Location Notices-Amendments and Supporting Documents



AZ15283-12

AMC458525-AMC458783

MINING CLAIM STATUS REPORT

Data Entered: 10/1/19 Rm

MTP Checked By: 10/1/19 Rm
GEO Checked By: 10/1/19 Rm

LEAD SERIAL NUMBER: AMC 457055 thru AMC _____

NUMBER OF CLAIMS & TYPE:

LODE
1
PLACER

ASSOCIATION PLACER

MILL SITE

TUNNEL SITE

CHARGES:

Processing Fee @ \$20 = \$ 20
Location Fee @ \$40 = \$ 40
Maintenance Fee @ \$165 = \$ 165
Add'l Maint Fee for Assoc Placer = \$ _____
SUBTOTAL \$ _____
Other Fees \$ _____
Other Fees \$ _____
TOTAL \$ 225

TOTAL ACREAGE: _____ Per Claim
(Placer Only)

NUMBER OF LOCATORS: _____

DOCUMENTS RECEIVED VIA: Over-the-Counter [] Mail [] **TIMELY FILED:** Yes [] No []

LEGAL DESCRIPTION: T 8N R SW SEC 15
T _____ R _____ SEC _____
T _____ R _____ SEC _____
T _____ R _____ SEC _____
T _____ R _____ SEC _____

BLM [] FOREST SERVICE [] _____ SUBJ TO PL 359: Yes [] No []
WILDERNESS AREA [] _____

SPLIT ESTATE: N/A [] SX [] PX [] OTHER [] _____
SRHA [] Was proper Notice filed if located on SHRA Land? Yes [] No []

RECONVEYED MINERALS ON BLM LAND REQUIRE OPENING ORDER FROM 1944 TO 1993:

Open to Entry On _____ N/A []

COMMENTS/STATUS: VOID [] PARTIALLY VOID [] PVT MINERALS [] WITHDRAWN LANDS []
OTHER [] _____

AMC 457055

[] Claimant acknowledges that portions of the following claim(s) site(s) may be void or voidable.

Printed Name of Claimant _____ Signature of Claimant _____

*****FINAL ADJUDICATION*****

DATE _____ INITIALS _____

COPY

LOCATION NOTICE FOR PLACER MINING CLAIM

Amendment BLM Serial # _____

NOTICE IS HEREBY GIVEN that the Dan's scenic Gold

_____ placer mining claim has been located by

Dan Schuessler whose current mailing

address is 6301 Monument DR

Grants Pass OR 97526

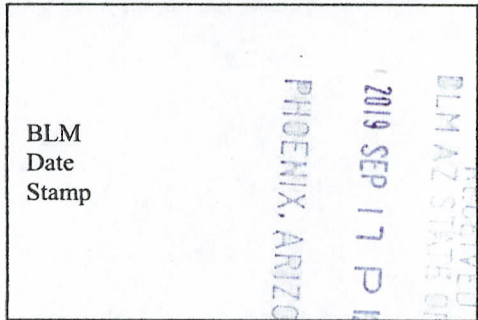

The general course of this claim is Rectangle EW and it is situated in Yavapai

County, Arizona. This claim is 1320 feet in length and 660 feet in width.

20 Total Claim Acreage. This claim runs from the location monument on which this location notice is posted at the NW corner of the claim approximately 1320 feet in a Easterly direction to the East end line and 660 feet in a Southerly direction to the South end line. This claim is marked by four monuments, one at each corner of the claim.

The location monument on which this notice is posted is situated within Section 15, Township 8 N, Range 5 W, Gila Salt River Base and Meridian, Arizona. This claim encompasses

portions of the following legal subdivision(s) if located by legal subdivision or the following quarter section(s), section(s), Township(s) and Range(s) N 1/2 SE 1/4 NW 1/4

Sec. 15 T8N R5W, GSRB&M, AZ, Gila Salt River Base and Meridian, Arizona.

The locality of this claim with reference to some natural object or permanent monument and additional information (if any) concerning its locality are as follows: The NW corner of the claim is 1320' East and 1320' South of the NW corner of section 15, T8N R5W, GSRB&M, AZ

_____ The above information is shown on the attached map.

DATED AND POSTED on the ground this 1 day of September, 2019.

LOCATOR(s) AGENT

Print Name(s) Dan Schuessler

Signature(s) Dan Schuessler

Form MCF102
Revised Oct 2018

AMC457055

MINING CLAIM MAP

Lode () Placer ()
Millsite ()

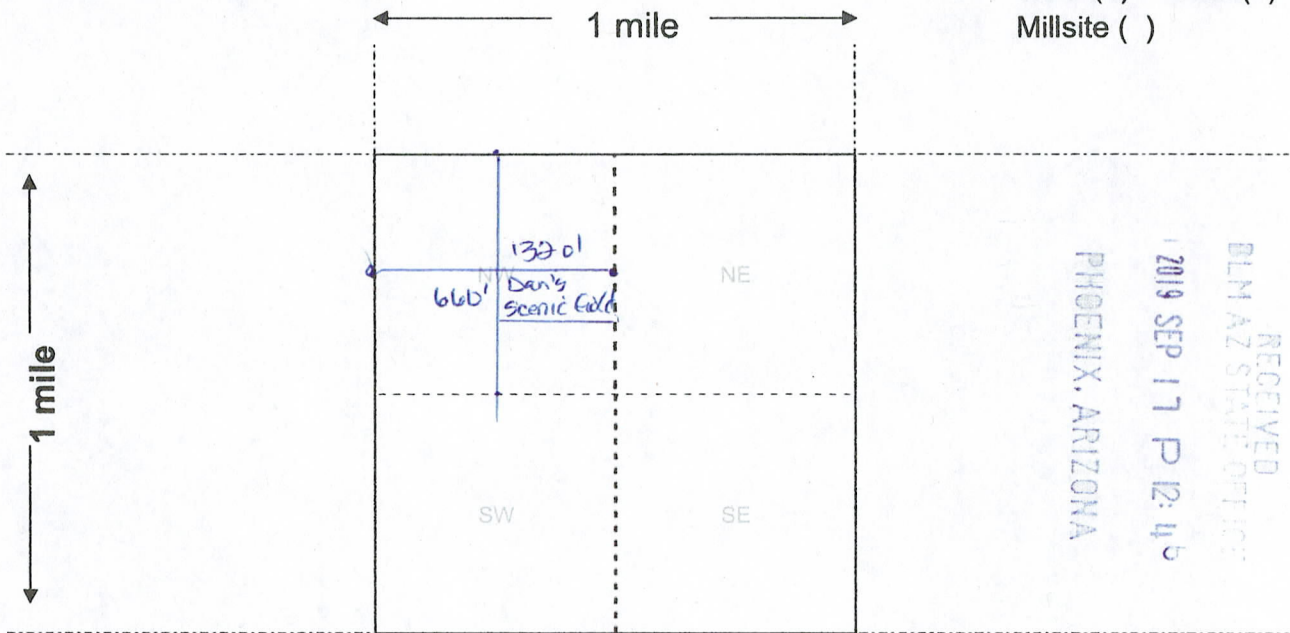

RECEIVED
BLM AZ STATE OFFICE
2019 SEP 17 P 12:45
PHOENIX, ARIZONA

Scale: 1" = 2000 feet



- The above map depicts the Dans scenic Gold mining claim, which is located in Section (s) 15, Township 8 N, Range 5 W, Gila and Salt River Base and Meridian, Yavapai County, Arizona. Total claim acreage is 20
- The type of corner and location monuments used are as follows: 2'x5' Tall PVC pipe with aluminum name tag.
- The bearings and distances in degrees and feet between claim corners and to a public land survey monument are as depicted on the map.
- If the claim is a placer or millsite claim with exterior limits conforming to legal subdivisions of the public survey, provide a legal description of the claim N 1/2 SE 1/4 NW 1/4 sec. 15 T8N R5W, GSRSM, AZ

AMC457055

Form MCF100a
Revised Oct 2018

NORTH ↑

NWSCEGLD

NE SCGLD

Scenic Loop

SW SCGLD

SE SCGLD

AMC 457055

DAN'S SCENIC GOLD MINING CLAIM



RECEIVED
 STATE DEPARTMENT OF
 LAND AND MINES
 PHOENIX, ARIZONA
 JUN 17 1912 P.M.

NORTH

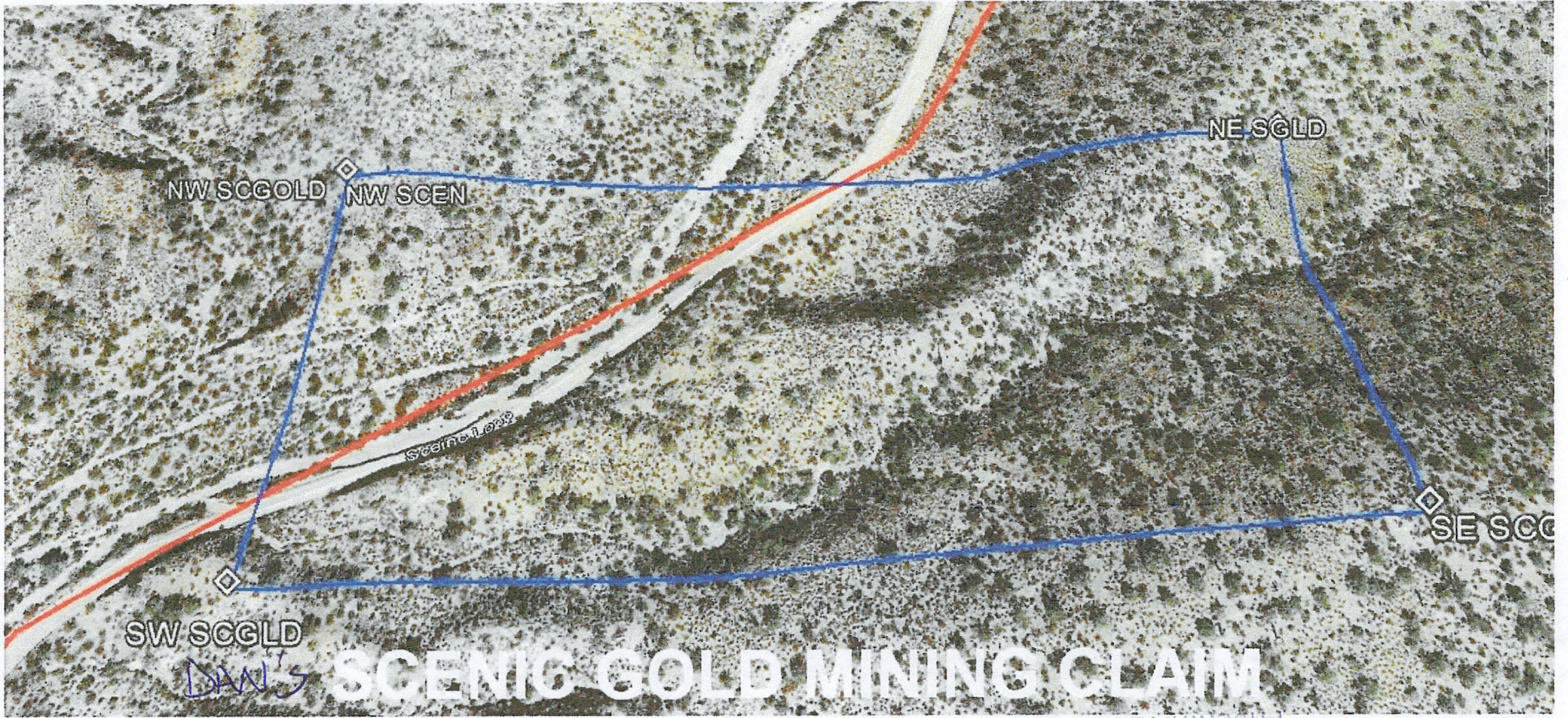

PHOENIX, ARIZONA

2019 SEP 17 P 12:46

RECEIVED
BLM AZ STATE OFFICE

AMC457055

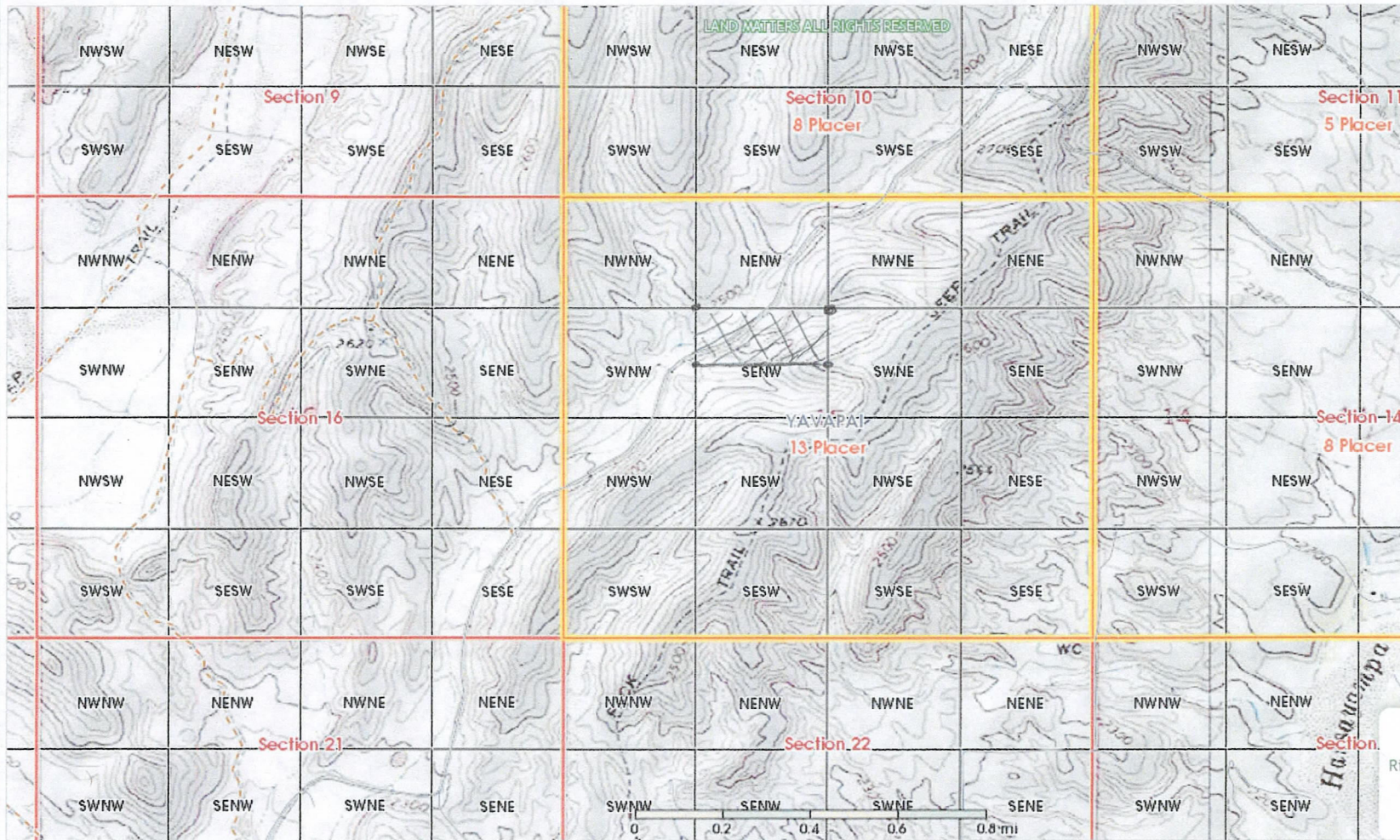

- United States
- World Street Map
- Topo
- Aerial Photos
- Roads and Cities**
- Claims**
- BLM LR2000 Arizona Placer Claims
- BLM LR2000 Arizona Lode Claims
- New Claims
- County Recorders
- Arizona Mineral Potential
- Mining History**
- Topo Mineral Features
- Mineral Patents
- MRDS Mines
- Historical Mining Claims Activity

Map Tip

Customize Your Map
 Right Click on any Layer name
 choose "transparency" to blend
 your Map Layers

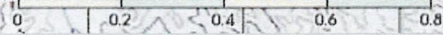

PHOENIX, ARIZONA
 2019 SEP 17 P 12:49
 RECEIVED
 BLM AZ STATE OFFICE

X: -112.7655 Y: 34.0383 Longitude and Latitude

AMC457055

DEPARTMENT OF THE INTERIOR
BUREAU OF LAND MANAGEMENT
Case Recordation

Geographic Report with Land

Disposition is equal to **AUTHORIZED , CANCELLED , EXPIRED , PENDING , REJECTED , RELINQUISHED ,
WITHDRAWN**
and Meridian Township Range Section is equal to **14 0080N 0050W 015**
and Admin State is equal to **AZ**

DEPARTMENT OF THE INTERIOR
BUREAU OF LAND MANAGEMENT
Case Recordation
Geographic Report with Land

Admin State: AZ
Geo State: AZ

Serial Number	Total Case Acres:	Casetype	Case Disp	Mer	Twp	Rng	Sec	Sur Type	Sur Nr	Suf	Subdivision	Act Pend
AZA 018699	0.500	281007	AUTHORIZED	14	0080N	0050W	015	FF		1	EAST 33' OF N2SWNW;	
AZA 023855	10.000	271000	AUTHORIZED					MNR		1	NENENW;	
AZA 023858	40.000	272000	AUTHORIZED					ALIQ			NWNW;	
AZA 031469	9.930	281001	AUTHORIZED					ALIQ			NWNE,E2NW,NWSW;	
AZA 032543	0.190	281001	AUTHORIZED					MNR			N2NWSW;	
AZA 037396	1.000	380913	PENDING					FF			SW;	
AZAR 0000110	39.400	285003	AUTHORIZED					ALIQ			E2;	



Retail

P

US POSTAGE PAID

\$7.35

Origin: 97532
09/11/19
4054560532-03

PRIORITY MAIL
POSTAGE REQUIRED

PRIORITY MAIL 2-DAY®

0 Lb 1.60 Oz
1006

EXPECTED DELIVERY DAY: 09/13/19

C041

SHIP TO:

1 N CENTRAL AVE
STE 800
PHOENIX AZ 85004-4427

USPS TRACKING NUMBER



9505 5152 5407 9254 2824 33

an Schuessler
001 Monument DR
ants Pass OR
97526

TO: BLM
One North Central Ave
Suite 800
Phoenix AZ 85004-4427

RECEIVED
BLM AZ STATE OFFICE
PHOENIX, ARIZONA
2019 SEP 17 12:46

FOR DOMESTIC AND INTERNATIONAL USE

US AT USPS.COM* *ORDER FREE SUPPLIES ONLINE



This envelope is made from post-consumer waste. Please recycle - again.

This packaging is property of the U.S. Postal Service® and is provided solely for use in Priority Mail® shipments. Misuse may be a violation of federal law. This packaging is not for resale. EPI4B © U.S. Postal Service; July 2013; All rights reserved.